



MEDICAL GRADE CBD AND HEMP PRODUCTS DESERVE
MEDICAL GRADE TESTING

LABORATORY CERTIFICATION OF ANALYSIS:

Sample Information	
Client ID:	S49AA-0142
Accession ID:	203070003
Sample ID:	Early Pearly
Sample Matrix:	Plant Material - Flower
Date Received:	11/02/2020

Client Information	
Name / Business	Mount Horeb Hemp
Address:	9658 E Perry Center Rd
City/State/Zip Code:	Mount Horeb, WI 53572
Phone Number:	608.216.5451
Email Address:	mounthorebhemp@gmail.com



Cannabinoid Profile Analysis	Test Date: 11/09/2020	Tested By: JAS
------------------------------	-----------------------	----------------

Plant material is analyzed via HPLC-DAD by dry mass with comparison to certified reference standards at known concentrations.

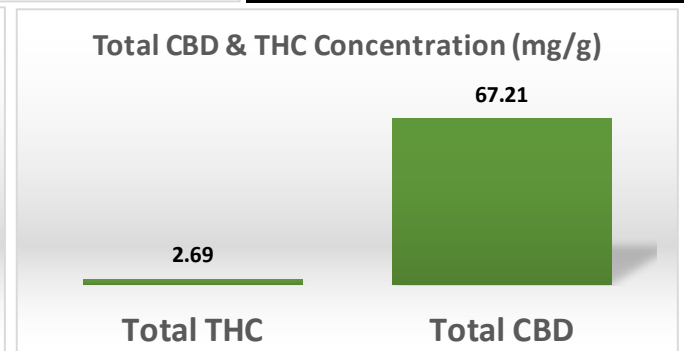
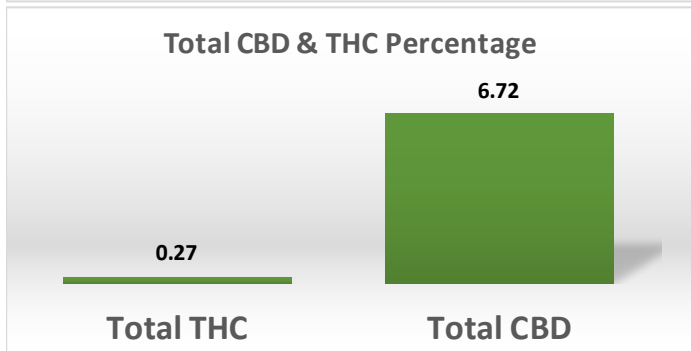
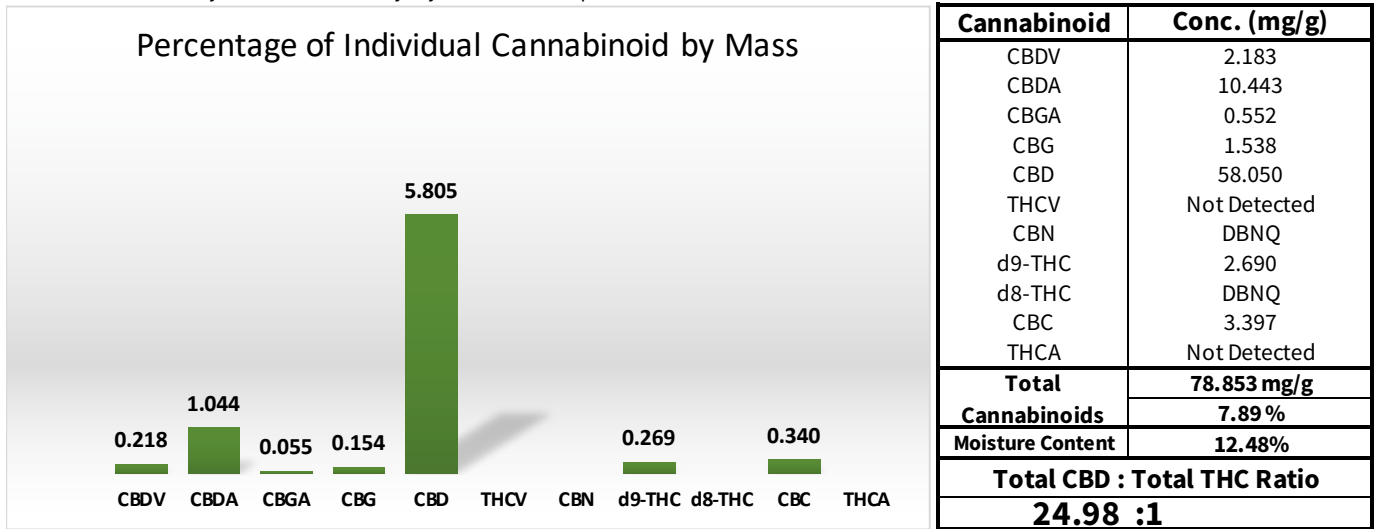

Comments:

Notes & Disclaimers:
 1) Total THC = d9-THC+(THCA*0.877), Total CBD = CBD+(CBDA*0.877).
 2) DBNQ = Detected but not quantifiable.
 3) These results relate only to the test article listed in this report. Reports may not be reproduced except in their entirety.
 4) All results apply to the samples as received. Improper collection of samples can affect the validity of results and is not the responsibility of the lab.

Results Verified By: Josh Smith M.S.	Signature:	Date: 11/10/2020
--------------------------------------	------------	------------------